The Weather
Fair Tuesday
in San Francisco bay region and
Mt. Tamalpais.

RICHMOND RECORD HERALD
A RICHMOND PAPER FOR RICHMOND PEOPLE

News Index

Name New Chief..... 1
Discuss Parks..... 1
Teachers Resign..... 1
W. C. T. U. Contest..... 3
Bonds Ordered Issued..... 4
Community Club..... 3

VOL. XXIII. NO 307 RICHMOND, CALIFORNIA TUESDAY, JUNE 10 1924 PRICE, FIVE CENTS

JOHNSON IS NAMED FIRE HEAD

CHAUTAUQUA TO START WEEK'S RUN TOMORROW

Tent Being Erected On Property Owned by City at Tenth and Bissell

MARIMBA BAND ON PROGRAM

Entertainment Will Be Given On Every Day From June 11-18 Excepting Sunday

Work was started yesterday in erecting the tent at Twelfth and Bissell for the Chautauqua which is to be held here June 11-18, excepting Sunday. The first program is to be given here Wednesday night by the Guatemala Marimba band, a celebrated organization.

Final arrangements were completed by the committee last night for the ticket sale and everything is in readiness for the opening program.

There will be no program on Sunday, though it was stated that there is a possibility that Chautauqua may make addresses at local churches at that time.

Concerning the Marimba band, the following is said;

"Fresh from metropolitan successes in the East, the Guatemala Marimba band comes to Chautauqua. Not since the noted theatre manager, Charles B. Dillingham, brought this aggregation of native Guatemalan musicians with their quaint instruments to this country, seven years ago, have the eastern theatres and musical centers been willing to let them go. The band is composed of six marimba player sand one bass viol accompanist. The marimba is an instrument of Aztec origin, quite unlike any other you have heard. In the repertoire of the company are included both classical and popular orchestral numbers and band favorites."

The sale of reserved seats will start this morning at the stores of the LaMoine Drug Co., at the corner of Sixth and Macdonald and Ninth and Macdonald.

This evening at 7 o'clock at the Richmond Health Center on Ninth street, there will be a meeting of all ticket sellers.

Officers Will Be Guests of Sciots

Jesse Whited, of San Francisco, grand marshal of De Molay in California, and William Houser, advisor for the Oakland chapter of the same order, will be the distinguished guests present at the entertainment to be given the Richmond chapter of De Molay by the Richmond pyramid of Sciots in Richmond hall, Wednesday night.

The Junior Masons wll exemplify their work for Whited. Following this an entertainment will be given. Music and boxing are the features that are promised. George Cornell will put on a three-round bout with an opponent yet to be selected. The members of the chapter will furnish the music.

Plans for a dance to be given June 20, in Winters' hall will also be discussed by the DeMolay. Dryle Armstrong is chairman of the committee in charge.

CLASSIFIED ADS
New Today
(Continued on Page 7)

SACRIFICE — $4,500, 15 acres improved, worth $6000; 10 acres in vines, one year old; 5 acres hay, 3 room house, 2 wells, windmill and tank; fine layout for poultry, berries and fruit; One mile from Sacramento highway; 65 miles from Oakland. Want city property in exchange; might assume. Address Box "D," Record-Herald. 6-7-2t

DR. SEIPEL, CHANCELLOR OF AUSTRIA, SERIOUSLY WOUNDED BY ANARCHIST

Dr. Ignatz Seipel was shot and seriously wounded by Karl Jobereck, who then attempted to commit suicide. It is alleged that the attempted assassination of the chancellor was part of a scheme by the Central European Militant Anarchists to remove all the present rulers of Central Europe and the Balkans. Dr. Seipel had just alighted from a train when the assassin opened fire on him, firing three shots.

NEW PARK SITE IS SUGGESTED

John A. Miller, chairman of the park and playground commission, presented to the council last evening a plan for a park and playground, which in conjunction with the public tennis courts, and the public bath house, will make a civic center for the West Side.

The property to be purchased consists of three pieces of land containing approximately .26 of an acre and are bounded by Garrard bouievard, Oregon street and Richmond avenue. The property belongs to the John Nicholl company, and the park and play ground commission has an option on property for $7,800.

It is the idea of the park and playground commission to make at the new place a recreation center for the West Side, and the recommendation has been made that the band stand now at Tenth and Nevin be removed to the new site.

After considerable discussion the council agreed to delay action on the report until its next meeting night. Councilman J. H. Plate stated that he wished to make his position clear, and that he opposed taking the site for $7,800, believing the figure to be too high, and suggesting that the property be condemned by the city.

Granzella Case Will Be Heard In Superior Court

Charles Granzella, taken into custody two weeks ago on a charge of selling contraband liquor to minors, may be tried by juvenile authorities in the superior court instead of the police court here, it was announced yesterday by City Attorney D. J. Hall. Hall declared the evidence will be submitted to the district attorney's office today, and may form the basis of a complaint charging the defendant with contributing to the delinquency of minors. A wine party in Canyon park in which three young men and three girls of Berkeley and Richmond participated, culminated in Granzella's arrest. The boys charged Granzella with selling them the liquor.

Thirteen H. S. Teachers Resign; Order Bathhouse Bonds To Be Issued

BOARD ACCEPTS RESIGNATIONS OF INSTRUCTORS

Five From Union High School Eight from Junior High Quit Here

APPOINTMENTS POSTPONED

Members of Board Declare That Teachers Should Reside In Richmond

Resignations of thirteen instructors in the High school and Junior High school were presented and accepted at the meeting of the High school board last night in the office of W. T. Helms, city superintendent of schools.

Those who resigned were as follows:

From the High school—Miss Merle Elledge, commerce instructor; Miss Mai Warnick, part-time instructor; Miss Mildred K. Bontz, Spanish; Marion K. Harrison, science; E. H. Stivers, printing.

Junior High school—Miss Elizabeth Cereghino, history-English; Harry B. Hambly, Jr., shop; Miss Beatrice Stevens, history; Miss Myrtle Kennedy, mathematics; William J. Ingram, shop; Miss Elsa Albert, commercial.

The resignations of Ruth Arnold, domestic science teacher and D. W. Helms, physical instructor, of the Roosevelt Junior High School, also were anticipated by the board.

Declaring that pedagogies who teach in the Richmond public schools should live in Richmond, J. P. Strom, member of the high school board of education, made a plea before the board urging that all teachers be persuaded to reside here for the "betterment of the community"

"The tax payers pay the salaries and they naturally see the benefits of having the teachers reside here instead of other East Bay sections," Strom asserted. "Teachers who draw their salaries in Richmond should be members of the community, partici-

(Continued on Page Six)

Youth Confesses Starting Fires

A 14-year-old pyromaniac, who started fires just to "get a kick out of it" yesterday confessed he started seven fires in Walnut Creek within the last three weeks, Deputy Sheriff Ralph Harrison and Constable Harry Stow of Walnut Creek, announced yesterday.

The youth's name is being withheld, and he is said to be demented. Most of the fires he confessed to having started were field fires, but the most serious was that of last Thursday when a barn on the J. Williams ranch was destroyed, threatening several nearby houses.

He was taken into custody yesterday after setting a fire in a field. He told authorities he would turn in alarms after the blaze had gotten under way, and then join the fire brigade in fighting the flames.

LOCAL PEOPLE FAIL TO OFFER TO PURCHASE

Securities Will Be in $500 And $1000 Denominations; Payable Semi-annually

ARCHITECTS AS KFOR WORK

Council Debates on Style and Design of Structure to Be Erected

A resolution ordering the issuing of $85,000 worth of bonds for the erectio nof a public bath house and for the equipment was adopted at the meeting of the city council last night. The bonds are to be in $500 and $1000 denominations and will run from July 1, 1925 to 1958. They will carry interest at 5 per cent.

According to the resolution there will be 102 bonds, every third one to be worth $1000, while the others will be worth $500. Three of these will come due every six months, and interest coupons will be due and payable each six months from the special tax fund to be levied by the city.

City Manager James A. McVittie reported to the council that no residents of the city had asked to purchase bonds., as had been suggested by the council, and as a consequence the bonds were not issued in smaller denominations(as had first been planned.

A second resolution was adopted ordering the acquisition of a small plot of land at the bathhouse site which is essential for the construction of a building there. The plot contains 1130 square feet and runs at an angle through the property. Should the owner not care to sell the city attorney is authorized to star condemnation proceedings, it was intimated at the meeting.

The type of building to be constructed, and ways and means of deciding upon same, occupied considerable discussion. Three letters were read from applicants asking for the position as designing engineer for the bathhouse. A. Lawerensen of Oakland, asked two and one-half per cent for drawing up plans and specifications; Ernest voorhies of Richmond, and T. N. Hillburn of Turlock. Narbett, local architect offered to draw up the plans and specifications and to supervise the construction fo ra fee of 5 per cent of the construction price.

Suggestions were made that the architects be asked to draw drough pencil sketches of their proposals and that the council then choose the one it thought best. Councilman W. L. Lane declared stiongly in favor of having local contractors do the work, and in this he was backed by other members of the council.

No definite action was taken, members of the council deciding to visit the bathhouse at Crystal Springs on Saturday afternoon and wilew the type and style in use there.

MOVED
Moved my grinding, saw filing and key cutting shop from 130 Macdonald to 325 Sixth St. Martin Battistessa. 5-22-1m

Identity Of Franks Death Car Driver Is Established by Jury

CHICAGO, June 9.—The identity of the actual driver of the Franks death car was established by a witness before the Cook county Grand Jury today.

Nathan Leopold Jr. and Richard Loeb have both claimed they drove the car, and each has accused the other of striking the death blow and stifling the cries of little Robert Franks. It is realized by these college youths that a trial jury is more likely to fix the punishment of the actual killer at death by hanging and the punishment of the accomplice at life in the penitentiary.

Carl Ulving, a chauffeur, living in the vicinity of where the crime was committed, testified before the Grand Jury that he had seel Leopold and Loeb in their car at about the time of the kidnaping. Loeb was driving, he said.

"Why, I couldn't have hit him, Dick, because, I was driving the car," Leopold was quoted as having said in discussing the crime at the time the confessions were made. And Loeb was just as positive that he (Loeb was driving and that Leopold was the actual killer.

So the testimony of the chauffeur favors Loeb.

FAVOR OPENING OF NEW HIGHWAY

A recommendation by the city planning commission asking the council to develop a northerly route through the city from the Richmond-San Rafael ferry by way of Castro street, was accepted by the city council at its meeting last night. The report was prepared by Carol Aronovici, city planner, and signed by W. T. Helms, secretary of the commission.

A detailed report was made of ways and means to open up the thoroughfare which would relieve traffic from the more heavily burdened streets and orient the traffic toward the ferry by a route that would not tend to congest the business district. Garvin and Lucas would be the main arteries under the recommendations. Other plans were suggested for the improvement of certain streets which would tend to aid the arrangement.

Confers On New Water Mains Here

Lewiss Farell a representative of the East Bay Water company was in conference with City Manager James A. McVettie yesterday relative to the installation of new mains as recommended in the report of the National Board of Fire Underwriters in March.

In the report of the Underwriters it was suggested that "the distribution system be straightened by the installation of the mains shown on a map submitted by the board and that the following be adopted as the standard minimum sizes of mains used for hydrant supply:

"In residential districts, 8-inch; 6-inch to be used only when it completes a good gridiron, and in no case in blocks 600 feet or more in length.

"For mercantile and manufacturing districts, and and 12-inch; the former to be used only in localities when it completes a good gridiron, and the latter for long lines not cross-connected."

H. S. BOARD TALKS ON PARKS

Suggestions as to which is the most feasible of the sites now under consideration for the creation of a playground, for which $25,000 was voted in a bond issue last December, were vouchsafed by members of the High School Board of Education when the subject came before the board at a meeting last night at the Lincoln school.

W. T. Helms, city superintendent of schools, pointed out that the playground, which is to be located in South Richmond, should be in the vicinity of the Junior High school in order that it may be accessible and serviceable to students at that school.

John A. Miller, chairman of the park and playground committee, mentioned two sites which he believed were most desirable. These are the locations at Eighth and Ninth on Ohio avenue, and the block at Virginia and Florida, between Tenth and Twelfth streets. Miller declared he believed the site on Ohio avenue could not be acquired, as the purchase of the land would exceed the $25,000 available.

The site between Tenth and Twelfth streets, on Virginia and Florida avenues, would be most logical, Miller said, inasmuch as i twould serve the greater number of youngsters. "The playground should be large enough to lay out a baseball and football field in addition to the playground apparatus," Miller told the board. "We must look to the future at least 25 years ahead in building the park. The diamond where the Standard Oil company now plays its ball games will likely be industrially used in the near future, and a good field must be had when that time comes.

W. D. Mason, member of the board, suggested that two parks be constructed if difficulty is encountered in securing enough land at one location to construct a large field. Opposition was raised to this, as two fields would make impossible the large baseball field desired.

Miller declared the people of Richmond differ as to the most favorable location. Some desire the playground on Fourteenth street, but it was pointed out that a playground there would be unnecessary, as there is already one on Twentieth street.

No definite opinion was reached on the site, and it was agreed upon to have the playground and park committees and the high school board meet to discuss the question more definitely. No date was set for the meeting.

PORTLAND MAN SELECTED TO SUCEED LEMOIN

Batallion Chief of Oregon City Is Accepted Unanimously By Council

HAD 20 YEARS EXPERIENCE

Office First Declared Vacant; Former Head Is Given Vacation

H. C. Johnson, of Portland, Oregon, was unanimously named the new fire chief for the City of Richmond at the meeting of the city council last night. The action was taken without debate by the council upon recommendation of City Manager James A. McVittie.

Johnson will assume his new duties this morning and will first take up the tast of reorganizing the department. He was until yesterday battalian chief of the Portland fire department, and has had 20 years experience as a fire fighter. Members of the board expressed the opinion that he is a highly competent man, perfectly capable of handling the situation here.

The twelve firemen recently ordered discharged by the council, then re-employed at day wages by McVettie, will be on the job today and Johnson will have full authority to choose his men.

Preceeding action by the council in naming Johnson head of the department a resolution was passed declaring the office of fire chief vacant. This also was passed unanimously by the eight members of the council present. Councilman Black being absent. A resolution was then passed granting Roy Lemoin, former chief, pay until June 30 as a vacation, to which he was entitled.

aMyor W. W. Scott introduced Johnson to the large crowd which packed the council chambers. No demonstrations marked the session, though it was evident from the number present that a repetition of last week's meeting had been anticipated.

Fail to Find Camp Ground

Neither the city nor the chamber of commerce has been able to find a location for a camping grounds here, City Manager J. A. McVittie reported to the city council last night. Accordingto the chamber of commerce McVittie said, no property owners could be found willing to permit the removal of the buildings to his land. The city manager was instructed to move the buildings from city property.

RICHMOND RECORD HERALD

A Consolidation of the Record-Herald and Richmond News

Published Every Morning Except Mondays and the Days Following Holidays by the

Record-Herald Printing and Publishing Company

Telephones Richmond 70 and 71——1030 Macdonald Avenue

G. E. MILNES ..... President and Manager
GROVER E. MILNES ..... Business Manager

Entered at the Postoffice at Richmond, California, as Second Class Matter.

SUBSCRIPTION RATES

One month by carrier 50c
One year $6.00

Official Paper Of The City Of Richmond, California

WHY THE CALM

The most noticeable quality among republican vice-presidential possibilities is restraint.

There is a reason for the calmness, with which oratic presidential aspirants are obsecured by the pompous pageant of personalities who strut in hopes they will suddenly and opportunetly be perceived, called, nominated, and —elected.

There is a reason for this calmness with which half a dozen good men and true of the republican party look on while others mention them as vice-presidential material. One would expect a clamor for the position of honor to Calvin Coolidge, who is as close to being a man of destiny in his certainty of election as we have had in American politics since the inspired politician "kicked Roosevelt upstairs" and forced on him a then undesirable job as vice-president. For it must be recognized that to run with Coolidge this fall means to occupy the high seat and swing gravel over the next senate session.

No such clamor is at hand. Frank Lowden, Dawes, Kenyon, advance no claims or demands for the honor and Herbert Hoover has been quoted as trying to squelch the assiduous friends who are talking him up for the position. This is a becoming modesty but if the country can get Hoover for vice president, it could rejoice in having an officer who is clean, efficient and full of tact.

Former Governor Lowden would be a most acceptable choice to the farmers, for he has devoted his not inconsiderable talents since leaving the governorship of Illinois to building the framework of a better economic scheme for agriculture. But that fact would not dedicate his choice to Calvin Coolidge, who wants a man not of Lowden's popularity with a minority class or group, but of Lowden's well known common sense business principles. The Lowden who plucked Illinois of it's political fuss and feathers and clad in a garment of decent public morality and who had tried to substitute business methods for panacea-chasing with the agricultural societies, is the Lowden Coolidgewould accept—not the Lowden who swings this or that group of votes.

And now for the underlying cause of the present quiet and reserved attitude of men who cannot be accused of lack of ambititon:

The Republican party leaders know that Calvin Coolidge at this moment is bigger than the party organization and that his policies will command the respect of the politicians, as they do of the people. Men who in their hearts aspire to the office they know themselves to be well qualified for, realize that nothing could be less consistent with the Coolidge ideal than a many-considered scrap for perferment. Hence they will advance their claims quietly as men who calmly present a cooly-balanced argument, confident of a fair judgment by the arbiters—the people.

Many Donations Are Received for Sunshine Camp

Undernourished cvhildren of Sunshine camp in Redwood canyon are being remembered in the form of jams, jellies, nightgowns and other useful donations that are now coming in in a steady stream.

The gifts may be left at the office of the gas company on Sixth street through the courtesy of J. C. Hitchcock. However, Mrs. Herbert Lods will call for donations if it is inconvenient for the giver to leave them at the gas office. Mrs. Lods telephone number is Richmond 599.

Mrs. Rudolph Smith, incoming president of the Grant P.-T. A. has announced a meeting of the association for Wednesday to sew for the kiddies of Sunshine camp.

The donations for the camp are to be repacked and taken to the camp June 15. The camp opens June 21.

PARENTS OF GIRL

Mr. and Mrs. Theodore G. Barbikae of 1214 Macdonald avenue announce the birth of a baby girl at their home Sunday night. Barbikas is a well known Richmond shoe merchant, and the many friends of the parents are extending their congratulations. Dr. H. L. Carpenter is the attending physician.

READ THE RECORD-HERALD

Wesley Sunday School Board Holds Meeting

The Sunday School Board of the Wesley Methodist Episcopal Church held a meeting last night with I. D. Kirpatrick presiding. After the regular business of the evening, Kirkpatrick announced that he would be forced to give up his work in the Sunday school due to the fact that he will be leaving Richmond sometime this month. Dr. Kirkpatrick's work wit hthe Sunday School and moved that a resolution of appreciation be made. The resolution was passed by an unanimous vote.

Ask Volunteers for Scout Work

A call was sent out yesterday for volunteers to lay the hardwood floor to finish up the interior of the new Boy Scout house on Ohio avenue, near Eighth, which members of the Lions club have erected exclusively for the Richmond Scouts. Councilman E. J. Garrard, who issued the call for workers, urges those willing to contribute their efforts to call him at 258-W.

All city bills were ordered plaid at the meeting of the city council last night, and warrants ordered drawn covering the statements.

'Bluff' Paramount Production At California Today

The Sam Wood Paramount production ,"Buff," which had its premiere at the California Theatre yesterday, is a story of New York City, with its fashionable hotels, Fifth avenue modieste shops and its bluff—a romantic melodrama with its many light twists, produced after the usual fashion of the man who made "Prodigal Daughters," "BlueBeard's Eighth Wife," "His Children's Children," and "The Next Corner," and featuring Agnes Ayres and Antonio in the principal roles.

Miss Ayres, as Betty Hollwell, has a hard time making New York recognize her genius as a designer of gowns. The big city has her almost beaten until she gets the idea of putting up a big front and bluffing her way to fame and fortune. From this point on the story builds to a big dramatic climax, with Antonio Moreno, playing Robert Fitzmaurice, a young attorney, furnishing much of the drama.

A cast of all big names plays in support of the leading players in this production. There are Roscoe Karns, E. H. Calvert, Clarence Burton, Fred Butler and others just as well known. Willis Goldbeck, who prepared the continuity for "Sacaramouche," wrote with the scenario.

Other features on the same program include "Tootsie Wootsie," a Christie comedy," "Fun from the Press,"' "Balloons," an Inkwell cartoon, and "Larry F. Canelo at the organ.

Bowser Injured In Auto Crash

Jesse M. Bowser received cuts and abraisons about the head. Norman Bowser, his son, incurred bruises on the back and head, and Mrs. Sylvia Carter was bruised about the neck when the automobile in which they were riding collided with another machine at Alma Sunday afternoon.

Bowser, his wife and family, were the guests of J. C. Weirick, Standard Oil employe, who was driving the car. The Richmond people were enroute to Santa Cruz when the accident occurred. The O'Keith brothers of San Jose were occupants of the other car.

LEAVES FOR PITTSBURG

Miss J. Spires, daughter of Mr. and Mrs. J. S. Spires, 671 Fifth street, and teacher in the Nystrom school, left last night for Pittsburg, where she will visit relatives during this month and July. Miss Spires will visit her former home at Blairsville, Pa.

MARRIAGE LICENSE

A marriage license was issued to Madeline J. Loubourdette, 21, of Richmond, and Lee P. Moore, 34, of San Francisco, at San Frahcisco last Saturday.

Mrs. F. W. Stout, of Fresno, is visiting a tthe home of her son, T. F. Stout, 110 Martin avenue. Mrs. Stout plans to spend several weeks in Richmond.

Funeral Today for Frances Silva

An attack of bronchitis took the life of Frances Silva, year-old daughter of Mr. and Mrs. Frank Silva, yesterday morning. The child passed away at the Silva home in North Richmond.

Funeral services will be held this morning from the funeral parlors of Wilson and Kratzer at 11 o'clock, and then to St. Paul's church at 11:30 o'clock. Interment will be in St. Joseph's cemetery.

Special

Regular $2.25 Straight Line, Inlaid Linoleum

$1.40

YARD LAID

L. H. SCHRADER CO.
RICHMOND, CALIF.

Program Planned For Children at Neptune Beach

School vacation days will be greeted at Neptune Beach, Alameda, with a program designed to please children of all ages, during "Fun Week," June 16th to 21st inclusive. All bay region school children and their parents will be admitted free to the Alameda park during this period and will be given coupons entitling them to half-rates on the concessions.

Prize contests, shows and games will keep the youngsters entertained The famous Neptune Beach concert band that has been heard so far this season only on Sundays and holidays, will play every afternoon of "Fun Week" and will continue their daily schedule throughout the entire school vacation.

Among the events scheduled to be held on separate days of "Fun Week" are: "Love Babies Given Away," a doll show with prizes; a kiddie musical dancing revue; an athletic exhibition by a boys' club; a free ice cream day and a pie-eating contest with prizes. According to the management of the park there will be fun for the little ones every minute.

A number of vaudeville acts that will appeal to the juvenile mind have been booked by the beach people for outdoor entertainment during the vacation weeks. Some of the numbers that have been secured are circus animal acts.

The Neptune Beach girls' swimming club will form a water polo team this summer, according to John Daly, who is in charge of the auqatic affairs of the Alameda bathing resort. Water polo is said to be the roughest sport in the whole field of competition, but the sturdy Neptune mermaidens are not daunted by its rigorous demands.

Hilda Curtis, president of the Neptune club, had a preliminary scrimmage in the Neptune tank last week. The team will play the official A. A. U. game with the standard goal net.

Daly and Colin MacFadyen will coach the team, which will issue a chalenge to the Athens club of Oakland for a match in July.

LEAVES FOR CHICAGO

J. W. Brackett, 211 Nevin avenue, employed as electrician by the West States Gas and Electric company, has left Richmond for Chicago, where he will visit relatives. He plans on staying in the east for a month.

PURCHASES RANCH

A chicken ranch in Wall street, Pullman district, was purchased by Albert Hastings, of Berkeley, from J. E. Estes and E. E. O'Brien. The deal was put through by O. J. Ripley of the H. O. Watson realty firm.

RETURNS FROM CANADA

Good roads and a pleasant time were reported by Frank H. Welch, contractor, and Mrs. Welch, who have just returned to Richmond after a motor trip to Vancouver, British Columbia.

COLLECTS $30,948

A total of $30,948.68 was collected in taxes during the month of May, according to the report submitted to the council last night by J. O. Ford, city tax collector.

Western Blood At Richmond Theatre Today

"Western Blood," starring Pete Morrison, which opened it's two-day engagement at the Richmond is a drama of western life, and is one of the best pictures of western life to be shown this year. "Western Blood" gives the popular Pete a wide range to show his many new stunts in horsemanship. Pete Morrison as the foreman of a ranch out West discovers that his employer is a crook and is trying to cheat a girl out of her property, which was left her by her uncle. How Pete foils the crook and saves the girl's property provides many new and unusual situations that will thrill you through and through.

A sterling all-star cast is in sport of the star.

Other features on the same program include: Ruth Roland in the eighth thrilling chapter of "Ruth of the Range," Sid Smith in his latest cyclonic comedy, "Lucky Rube," "Nighthood," one of those funny cartoons, and Harold Anderson at the fotoplayer.

Funeral Tomorrow For L. G. Pinder

Funeral services for Louis G. Pinder, 33, well known in Richmond, who died in Berkeley Saturday night, will be held at Red Men's Hall Wednesday afternoon at 2 o'clock under auspices of Onetah Tribe and Native Sons. Undertaker Bert Curry is in charge of funeral arrangements. The body will be cremated.

The deceased was prominent fraternally in Richmond. He was district deputy of Red Men and past sachem of the order, and at one time was past president of the Native Sons.

PACIFIC COAST LEAGUE

San Francisco	40	23	.635
Seattle	36	28	.563
Vernon	33	31	.516
Salt Lake	31	31	.500
Sacramento	29	33	.468
Portland	29	34	.460
Los Angeles	28	36	.438
Oakland	27	37	.429

Today's Games

San Francisco at Los Angeles.
Vernon at Oakland.
Seattle at Portland.
Salt Lake at Sacramento.

RICHMOND Theatre

Direction West Coast Theatres Inc.

NOW PLAYING
PETE MORRISON
—in—
"WESTERN BLOOD"
A thrilling Drama of Western —Life—
EIGHT EPOSIDE OF
"Ruth of the Range"
A Sid Smith Comedy
"Lucky Rube"
"Nighthood—Cartoon"
Adults 17c Children 10c

Fined $10 On Drunk Charge

A fine of $10 was assessed Russell Bense when he appeared before Police Judge C. A. Odell yesterday morning to answer a charge of drunkeness. Bense was arrested by the local police early Sunday morning when he was found asleep in his car on Macdonald avenue. He said that he had attended a dance at Rodeo and taken several drinks there, police declare.

MACDONALD

—Last Times Today—

John Gilbert
—in—
"THE LONE CHANCE"
A Mystery Drama
—Love and Politics—
"Telephone Girl No. 3"
"MONEY TO BURN"
—WEDNESDAY—
WILLIAM DUNCAN in
"THE FAST EXPRESS"

Daily Vacation School Opens

The 1924 session of the Daily Vacation Bible school opened yesterday morning with an enrollment of 92. Of these 78 were in the main school and 14 in the kindergarten. Much new craft work is being planned this year and a good corps of teachers is on hand. All those expecting to enroll have been urged to do so as soon as possible. The school is equipped to care for 150 students.

CALIFORNIA THEATRE
DIRECTION WEST COAST THEATRES, INC.

LAST TIME TONIGHT
AGNESS AYRES and
ANTONIO MORENO
—in—
"BLUFF"
It's Something Different
"Tootsie Wootsie"
A Christie Comedy
"Fun from the Press"
"Baloons"—Inkwell cartoon
STARTING TOMORROW
MARY PICKFORD

Reserved Seats
—for—
Chautauqua

La Moine Drug Store

GO ON SALE TODAY 10 to 12—1 to 5
6th and Macdonald

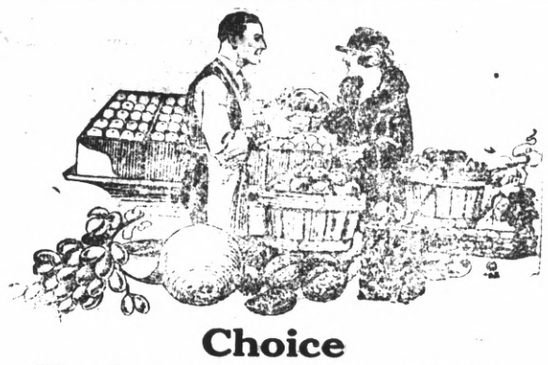

Choice Fruits and Vegetables

The very finest the market has to offer can always be found here fresh every day. We carry a modest stock thereby assure you that it is always fresh. We don't carry the goods over from day to day.

WHILE GETTING GET THE BEST
BENTON'S
1200 Macdonald Avenue
Phone, Richmond 652

R. C. A.

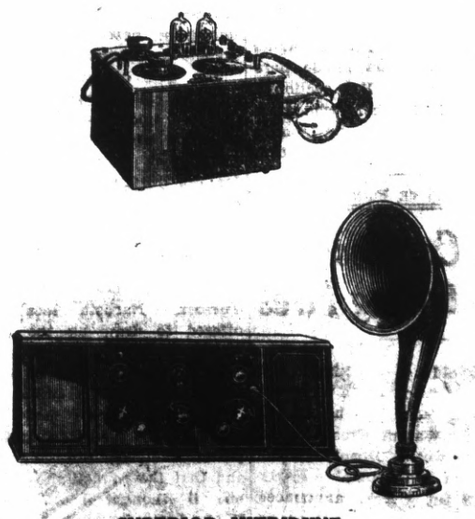

—SUPERIOR HITRIDYNE—
Just Arrived

COMPLETE SETS
Everything For the Radio

V. G. Electric Co.
V. G. BLAKE, Prop. Rich. 933 1314 Macdonald

We are agents for the "O-SO-E-ZE" Shoe

HIGH-GRADE REPAIRING — GUARANTEED
Men's Soles.....$1.00 up
Ladies' Soles ..... .85
Best grade leather used.
KORRY-KROME PANCO and USKIDE

T. D. Shoe Store
S. BONACORSO, Prop. 506 Macdonald Ave.

Society and Lodge News

Officers Are Named by West Side Club

The Woman's West Side Improvement club, before adjourning until the second Monday in September, held an important meeting at which officers for the ensuing term were elected at the Trinity Guild house yesterday afternoon.

Mrs. J. H. Coleman, the new president, took the chiar, succeeding Mrs. H. G. Stidham. One of Mrs. Coleman's first official acts was the appointment of Mrs. George W. Topping as hostess for the coming year.

Other incoming officers elected for the ensuing year were: Mrs. George W. Topping, vice-president; Mrs. J. C. Eaton, recording secretary; Mrs. Jack Patterson, corresponding secretary;; Mrs. Walter Johnson, treasurer; Mrs. Katherine McCracken, publicity agent; Mrs. J. O. Ford, chairman of music; Mrs. H. G. Stidham, historian.

Refreshments were served following the regular order of business. Mrs. Coleman, Mrs. Eaton and Mrs. Fred Hicks acted as the refreshment committee.

POLLYANNA CLUB MEMBERS ON OUTING

Members of the Pollyanna club are enjoying an outing this week at Tomales Bay, where they are participating in fishing, hunting, hiking, and learning camp craft. They are receiving their out-door education under the guidance of Mrs. Edward Swanson, Mrs. G. W. Adams and Mrs. F. MacDonald.

The girls went to the camp last Saturday by automobile. Each day of the stay will be featured with some particular lesson on outdoor life. The club has been organized for seven months with the object of becoming adept in outdoor sports.

The Pollyanna club at present has sixteen members. The officers are: Esther Palmtag, president; Paula Stark, secretary; Viola Einer, treasurer; Dorothy Eldridge, conductor. The trustees are French MacDonald, W. D. Stark, Mrs. G. W. Adams, Mrs. J. W. Schoute and Mrs. L. G. Eldridge.

The membership consists of the following: Esther Palmberg, Geraldine Schoute, Ramona Adams, Claudia Dewsnip, Viola Einer, Dorothy Eldridge, Frances Stark, Paula Stark, Dorothy Morris, Clara Larsen, Adeline Eckhart, Mary MacDonald, Alice Swarts, Edna Logan, Marabelle Ball and Betty Wilson.

LADIES AUXILIARY TO ELECT OFFICERS

A large attendance is desired at the meeting of the Ladies' Auxiliary of the First Baptist church this afternoon at 2 o'clock. Election of officers will be held, and all finished work for the fall bazaar turned in at this time. Mrs. Bert Kirkpatrick will be hostess. Take the Grand Canyon car, get off where the car leaves San Pablo avenue, and walk two blocks north on San Pablo.

Eighty Arrests Made During May

Eighty arrests were made by local police during the month of May, according to the report submitted the city council last night by Chief of Police Dan Cox. Fines for the month totaled $4,809. The report showed that during the month four lost children had been found; four missing persons located, four burglar reports investigated.

Are Parents Of Baby Girl

Mr and Mrs. V. A. Finley, 528 Standard$ avenue, are the proud parents of a baby girl born Saturday night at the Richmond maternity hospital. Dr L. H. Carpenter was in attendance. This was the first baby to be born at the hospital since its recent opening.

REACHES PORTLAND

A. Wilson, member of the board of education, who is enroute from Richmond to Toronto, Canada, to attend the convention of the Rotary club, had arrived in Portland, Ore., when last heard from.

ENTERTAINS IN HONOR OF BIRTHDAY

In honor of the second birthday of her son, Daryl, Mrs. G. E. Schach, 553 South Thirtieth street, entertained a group of youngsters and their mothers at East Shore Park Saturday. The tots were given sand pails and they romped with pleasure. A tiny fish pond with inanimate crickets, cats and dogs also delighted the youngsters.

Refreshments were served at a table embellished wtih pink and yellow decorations. The guests included: June Kneeland, Maxine Rich, Lucille Catt, Doris Turner, Frances Gebhart, Dolores Robertson, Masters Ellard Johansen, Robert Turner, Edwin Catt and Daryl Schach; the Mesdames Inez Kneeland, Grace Rich, Alice Catt, Linda Turner, Mildred Robertson, Goldie Gebhart, W. E. Nainwaring, Ruble Johanson and Vida Schach.

LEAVE FOR MONTH'S TRIP TO NEW YORK

Mrs. J. J. Burdon and her daughter, Miss Muriel Burdon, 571 Ninth street, left last night for a month's trip to New York, Washington, D. C., and eastern Canada. Miss Burdon is a member of the Grant school faculty.

SPEND WEEK-END WITH FRIENDS AT WESTWOOD

Mr. and Mrs. C. F. Westwood and children, Harold and Dorothy, have returned to Richmond after spending the week-end visiting friends and relatives at Santa Rosa.

DE MOLAY WILL GIVE DANCE FRIDAY NIGHT

A summer dancing party will be held in Winters hall on Friday evening, June 20, by the Richmond chapter, Order of De Molay, according to Darwy Armstrong, who is chairman of the committee in charge of the dance. The dance is for the benefit of the robe fund, and it is expected that a large crowd will be in attendance. Decorations are being planned, and the Argentine club orchestra will play the dance program.

BEACON SEWING CLUB WILL MEET TOMORROW

The members of the sewing club of Beacon chapter, O. E. S., will be entertained by Mrs. Willard Poage at her home on Twenty-fourth street, on Wednesday afternoon of this week. The ladies are planning for the Fall bazaar, and work for that event will be pursued during the afternoon.

LADIES OF ST. MARK'S CHURCH TO ENTERTAIN

The ladies of St. Mark's church will entertain with their weekly whist party tomorrow afternoon at 2:15 o'clock in St. Mark's hall. Mrs. W. A. Bogart is in charge of the party.

EAST SHORE PARK DANCE WELL ATTENDED

Many people attended the dance given at the East Shore park last Saturday night. Visitors came from Oakland and Berkeley, and expressed their pleasure with the excellent dance floor and the music.

The dances are held under the management of Mr. and Mrs. C. L. Cool. It is their purpose to conduct a homelike place, one where all can enjoy themselves. Weisgerber's six-piece orchestra will furnish the music for the dances. Next Saturday evening it is planned to have a treat for the ladies. Ten boxes of candy will also be given away at this time, as door prizes.

INVITATIONS OUT FOR VEALE-McMAHON WEDDING

Invitations have been issued for the marriage of Miss Miriam Estelle Veale and Thomas Francis McMahon, to take place on the 25th of June. The bride is the daughter of Sheriff Veale of Martinez, and Thomas Francis McMahon is the son of Mr. and Mrs. A. J. McMahon, all of Martinez. The ceremony will be performed at the home of the bride's brother-in-law, Mr. A. F. Bray, 1304 Highland avenue.

DESERTION WINS DIVORCE

William H. Wycoff of Richmond was granted an interlocutory decree of divorce yesterday by Superior Judge A. B. McKenzie from Jessie Wycoff, whom he charged with desertion.

W. C. T. U. Holds Silver Medal Contest

Three prize oratorical contests to further the sentiment of temperance in all things were held by Women's Christian Temperance Association at the First Methodist Church last night.

In the youngest class contest, 12-year-old Pauline Gilbert, carried off honors with her remarks on "Old Father Hubbard Explained." She won a silver metal for her efforts as did the other two winners.

The second contest, young people's class, was won by Doris Lane. She took the loyal legion metal, while Mrs. Lydia Dearborn proved her superior in the matrons contest with her recitation of a bibical eposide.

The subjects of Americanization and temperance were stressed by the participants. Mrs. Paul Dunlap was in charge of the program, which was heard by a large audience.

MOOSEHEART LEGION FOOD SALE POSTPONED

The food sale which was to be held by the Women of Mooseheart Legion on Saturday of this week has been postponed indefinitely.

I. O. O. F. PLAN JOINT MEMORIAL SERVICE

Eclipse lodge No. 403, I.O.O.F. will hold joint memorial services for departed members with Zephyr Rebekah lodge at Richmond hall tonight, following the regular meeting of the Rebekahs. The Eclipse lodge held its regular meeting at Richmond hall last night, and conducted the second degree upon one candidate.

RICHMOND WAR MOTHERS FOOD SALE HERE TODAY

The Richmond War Mothers will meet this afternoon at 1:30 o'clock in the W.O.W. hall. Some important business will be discussed, and it is requested that all members attend.

W. O. W. TO MEET

The Woodmen of the World held its regular meeting last night at the W. O. W. hall.

Henry A.
JOHNSTON
REPUBLICAN CANDIDATE
—for—
STATE SENATOR
(Contra Costa and Marin Counties)
PRIMARY ELECTION: AUGUST 26, 1924

Your Photo
CAN BE A TRUE LIKNESS IF THE WORK IS PROPERLY DONE
We do copying, kodak finishing, enlarging, etc.
Prater's Studio
255 12th Street
Tele. Rich. 1530
Where everybody goes for Photographic Service

Helen Whisler Returns to Home

Miss Helen Whisler is spending her vacation with her parents, Mr. and Mrs. Carlos Whisler of San Pablo, after a year as instructor of Spanish in John Brown College, Siloam Springs, Ark.

Sunday night, June 15th, Miss Whisler will occupy the pulpit of the San Pablo Baptist church and relate some of her experiences in the southern college and also tell of her trip home by auto.

Her many friends and those interested in the college founded by Evangelist John Brown are invited to attend.

REGULAR MEETING OF W. C. T. U. TONIGHT

The regular meeting of the W.C.T.U. will be held tonight in the First Christian church, at 7:30 o'clock. Mrs. Anna Marden De Yo of San Francisco will speak on "The Right Thinking American People." Election of officers will be held from 7:30 to 8 o'clock under the direction of Miss Myrie Weymouth. Badges may be purchased at the door, and all members are requested to wear them.

Mrs. M. Audibert and Mrs. aJckson are in charge of the food sale, which the union will hold at Fischer's Market, on Seventh street, June 14.

HARBOR LODGE MASONS CONFER FIRST DEGREE

Harbor lodge No. 502 F. A. M. conferred the first degree upon several candidates last night at the regular meeting at Masonic hall. Carl Alexander, worshipful master, presided.

Mrs. Sarah Woods, of Fresno, is visiting at the home of her son, T. E. Woods, 903 Pennsylvania avenue.

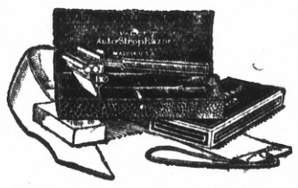

COMPLETE IN ITSELF
Sharpens the blade in the razor without removing it. Quick. Convenient. Easy to clean. Complete sets—razor, with strop and extra blades, $1.00 and up.
Valet Auto-Strop Razor

SHOE-REPAIR
HAVE YOUR SHOES MADE OVER BY
A 100 per cent. American.
ALL WORK GUARANTEED
P. P. DRAKE
First Class Shoe Repairing
1424 Macdonald Ave. Richmond

Under New Management
PALACE
PARLOR
LUNCH COUNTER
Everything new.
BOZEMAN & ROSS, Props.
316 Sixth St.

RECOVERS FROM ILLNESS

Mrs. T. T. Cramer, who was seriously injured in an automobile accident, is reported as improving rapidly at her residence, 116 Martina street.

ROYAL NEIGHBORS MEET

Royal Neighbors of America, No. 4027, held its regular meeting at Red Men's hall last night.

VISITS AUNT

Miss Betty Stevenish of Hollister is visiting with her aunt, Mrs. Joseph Bottom of this city.

LEAVE FOR EAST

Mrs. L. L. Shoemaker and her two sons, Donald and David Shoemaker, left yesterday for a two months' trip in the East. They expect to visit their former home in Pennsylvania, and will stop off at Salt Lake City, Denver, Lincoln, Chicago, Indianapolis and New York en route.

RETURNS FROM L. A.

Mrs. L. B. Shaeffer of the Rex Beauty parlor has returned from Los Angeles, where she has been visiting friends and relatives during the past week.

COMMUNITY CLUB MEETS TODAY

The West Side Community club will meet this afternoon at 2 o'clock at the First Methodist church. A social will be enjoyed, after which refreshments will be served.

Hollywood Docks At Local Wharf

The Hollywood docked at the Richmond Municipal harbor at noon yesterday for a cargo of case oil for Australian and New Zealand ports. She will sail at noon today. The next ship to dock here, according to Harbormaster J. H. Misner, will be the Hauraki, which will arrive June 13 for a cargo of oil for Australian ports.

CHOIR HOLDS PRACTICE

The choir of the First Methodist church gathered at the church last night for choir practice under the direction of Mrs. J. O. Ford.

FAREWELL PARTY PLANNED TONIGHT

A farewell party will be given in honor of Miss Verna Stidham tonight at the Standard Oil Rod and Gun club rooms. Miss Stidham will leave shortly for her home in the east after a visit to Richmond, spent at the home of Mr. and Mrs. H. G. Stidham. The party will be given by the Girls' Ever-Ready club, who plan some unusually diverting features.

LICENSED TO WED

NAZARIE A. ROMERO, 25, and Juna Garcia, both 24, of Richmond, in Martinez, June 9.

County Free of Cattle Disease for Thirty Days

One month has passed since the last case of the hoof and mouth disease has been found in Contra Costa county, the last case having been reported on May 9 in Reliez valley, Dr. John Dickson, federal veterinarian announced yesterday.

Restocking ranches of the county the devastating effects of the epidemic is going forward rapidly, Dr. Dickson declared. Guards will be dismissed Monday, as it is believed the critical period is over. Restrictions on stock and quarantined ranches, however, will remain in effect indefinitely.

RECEIVES WATCH

Clyde A. Tandy received the ladies wrist watch donated by the Globe Clothing Company Saturday evening. Tandy held the cash register receipt, No. 0690, which entitled him to the prize.

There were a large number of people present when the donation was made. The Globe Clothing company announces that another watch will be given away free on June 23 at 6 p. m.

READ THE RECORD-HERALD

Chautauqua Opens Wednesday
7 GREAT DAYS
MUSIC — LECTURES — PLAY COMPANY OPERA
—Buy Your Season Ticket Today—
Adults $3.00 Studen ts $2.00 Children $1.00
On Sale at — LA MOINE DRUG CO, WATSON REAL ESTATE COMPANY

Are You SAFE?
A round dozen of distinctive benefits offered beginning January 1st, 1924, by WESTERN STATES LIFE INSURANCE COMPANY, under its new 20 Payment Life Coupon Savings complete protection policy.
ONE POLICY — ONE COMPANY — ONE PREMIUM
1—$10,000 Endowment paid YOU in cash if you live;
2—$10,000 to your family or estate if you die a natural death;
3—$20,000 to your family or estate if you die as the result of any accident;
4—$30,000 to your family or estate if you are killed as the result of a travel accident;
5—$10,000 paid YOU if your beneficiary is killed as the result of a travel accident;
6—$10,000 paid YOU for accidental loss of both hands, or both feet, or the sight of both eyes;
7—$5,000 paid YOU for accidental loss of one hand and foot, or one hand and eye, or one foot and eye;
8—$2,500 paid YOU for accidental loss of one eye, hand or foot;
9—$200.00 PER MONTH paid you the first year for total and permanent disability, and $100.00 per month thereafter for life, with all premiums waived and full insurance ($10,000) paid to your family or estate at your death;
10—If coupons attached to policy are left to accumulate at compound interest, instead of being used to reduce premiums, a $10,000 paid-up policy is GUARANTEED you in 15 years instead of 20;
11—Liberal cash and loan values, also paid-up and extended insurance, are available under this policy.
12—Annual income payable to YOU for life, or to your beneficiary upon your death.
NO OTHER COMPANY ISSUES THE SAME POLICY
Above figures on basis of $10,000. Policies issued in amounts of $1,000 and up.
For full particulars, call or write
Mail Coupon for further Information
Please explain, without obligation on my part, any special rates that may go with your liberal insurance policy.
NAME .....
STREET .....
CITY .....
J. E. HILL
314 Sixth St. Phone 1173 Richmond, California

Health Center Report For Fiscal Year Ending May 1 is Made Public; Total of 4557 Patients Treated

The report of the Richmond Health Center for the fiscal year, which ended May 1, 1924, was made public yesterday by Mrs. UNora L. Purviance, director. The report shows that 4557 patients visited the health center during the year, of which 1280 cases were for dental work, while 1197 called before and after clinic hours. There were 31 minor operations. A total of 1786 prescriptions were issued.

The report of the health center for the month of May also was made public yesterday. The reports were as follows:

Report of the Richmond Health Center for the fiscal year ending May 1, 1924:

Visits of Parents to Clinics

	Visits.	Indiv.
Dental	1280	765
Dermatology	179	102
Eye	350	399
Ear, Nose, and Throat	285	168
Gynecology	724	74
Medical	140	96
Obstetrical	63	36
Pediatric	440	121
Surgical	64	35
No. Doctors	14	
No. Patients	3	
Before and after clinic hours	1197	912
Orthopedic	88	38
Total visits to Health Center	4557	
County Hospital cases	22	
Local Hospital cases	94	

Visits From Health Center to Patient

Social workers	823
Nursing unit	1240
Obstetrical calls	5
General nursing	3
Staff physicians	189
Home	54
Hospital	135

Services

	Free	Pd.	Pnpd.
Minor operations	31	0	0
Tonsils, Adenoid	34	9	31
Rress. and treat	1234		
Prescriptions	1786	399	10
X-Rays	24	2	2
X-Ray Treat.	4		5
Radium Treat.	10	2	12
Salversan	14		
Obstetrical suitcases delivered	5		
Glasses furnished	27	25	63

Laboratory Tests Through or by the Health Center

Patients sent to laboratory	115
Specimens sent to laboratory	221
Urinalysis	42
Wassermans	43
Feces	7
Cultures	42
Smears	5
Blood count	69
Coagulation time tests	69
Tissue Examinations, 1; sputum	10

Hospital

Admissions	116
Discharged	116
Remaining	0

Miscellaneous

Clinic held	562
Hours given b ymedical staff	347
Free treatments (office) by Drs.	67
Cases ineligible	69
Conferences with patients	692
Volunteer workers	1
Hours given by volunteers	84
Hours by paid workers	5658
Loans, sick room supplies	127
Donations from Health Center	90
Donations to Health Center	20
Business calls	362
Investigation and welfare	614
Follow-up	525

Respectfully submitted,
NORA L. PURVIANCE,
Director.

REPORT OF DENTAL CLINIC 1924

No. visits of patients	1280
No. of appointments	407
No. of individuals	255
No on waiting list	156

Type of Work

Silver fillings	219
Copper-cement fillings	53
Cement fillings	35
Synthetic	19
Extractions	258
Prophylatic treatments	69
Medical treatments	84
Repair of plates	4
X-Ray appointments given	4
Plate impressions taken	6
Plates under construction	4
Plates delivered	5
New examinations made	153
Follow-up cards sent	59

Anesthetics

Local	261
Gas and oxygen	0
Ether	0

Note—Detailed report of Dental clinic kept only from January, 1924.

REPORT OF DENTAL CLINIC 1924

No. of visits of patients	497
No. of appointments	116
No. of individuals	113
No. on waiting list	75

Type of Work

Silver fillings	105
Copper cement fillings	75
Cement fillings	20
Synthetic	12
Extractions	57
Prophylactic treatments	33
Medical treatments	36
X-Ray appointments given	2
Plate impressions taken	1
Plates under construction	1
New examinations made	113
Follow-up cards sent	10

Anesthetics

Local	57
Gas and oxygen	

Report of the Richmond Health Center for May, 1924:

Visits of Patients to Clinics

	Visits	Indiv.
Dental	197	50
Dermatology	16	7
Eye	59	38
Ear, Nose, and Throat	14	8
Gynecology	3	3
Medical	21	11
Obstetrical	2	2
Pediatric	38	38
Surgical	3	3
No. doctors	7	0
Before and after clinic hours	138	110
Orthopedic	15	
Total visits to Health Center	513	
Individuals	333	
New patients	39	
County Hospital cases		
Local Hospital cases	8	

Visits From Health Center to Patient

Social Workers	151
Nursing Unit	83
Staff Physicians	16
Hospital	16

Services

	Free.	Pd.	Un Pd.
Minor operations	2		
Tonsils, Adenoid	1	3	4
Dress. and Treat	111		
Prescriptions	12	24	4
X-Rays	3		
Salversan	13	4	
Plaster casts	2		
Glasses furnished	3		

Laboratory Tests Through or by the Health Center

Patients sent to laboraroy	6
Specimens sent to laboratory	15
Urinalysis	12
Wassermans	2
Feces	3
Blood count	3
Coagulation time tests	5

Hospital

Admissions	9
Discharged	9

Miscellaneous

Clinic held	61
Hours given by medical staff	54
Free treatments (office) by Drs.	13
Cases ineligible	6
Conferences with patients	122
Volunteer workers	1
Hours given by volunteers	[illegible]
Hours by paid workers	504
Loans, sick room supplies	9
Donations from Health Center	20
Donations to Health Center	60
Business calls	53
Investigation and welfare	14
Follow-up	20

Respectfully submitted,
NORA L. PURVIANCE,
Director.

Trial Dates Are Set for Bottrons

Trial of A. W. Bottron and his wife, R. W. Bottron, former Richmond shoe merchants, returned several weeks ago from Long Beach on felony charges of concealing property with intent to defraud creditors, was fixed yesterday for June 18, by Superior Judge A. B. McKenzie after both had entered pleas of not guilty. Mrs. Bottron is expected to deposit bail of $500 for her release from the county jail. Bottron is held under $1000 bail. Five small children of the couple are being cared for at the detention home.

The Bottrons are alleged to have transported a shoe stock valued at more than $1200 from Richmond to Long Beach without informing their creditors.

Lee Windrem, Richmond attorney is counsel for the defendants.

Files Report On Local Dairies

Dr. C. R. Blake, city health officer, filed the following report with the city council last night as the result of tests of milk taken during the past month:

Mello dairy, 94.1 per cent; Pimental dairy, 93.7 per cent; Brown's dairy, 92.5 per cent; Latinsky dairy, 91 per cent; Purity Creamery, 90.4 per cent; Stege dairy, 87 per cent; Eagle Creamery, 86.9 per cent; Limes dairy, 85.4 per cent; Richmond Family Creamery, 92.9 per cent; American Creamery, 82 per cent; East Side dairy, 79.5 per cent; Luiz dairy, 68.7 per cent; Poppy Hill dairy, 62 per cent.

'The Fast Express' Feature Film at Macdonald Today

The irrisistible attraction that the big hissing railroad engines have for every young reader, yet remains the foremost single attraction for one of America's greatest authors, Courtney Ryley Cooper, author of "The Fast Express," featuring chapterplay which shows its fire episode Wednesday at the Macdonald theatre.

As a mere child, the author recalled, he would edge his way to the brink of the steep bluff in Denver and watch the powerful steam locomotives as they plied about the freight and passenger yards beneath him. Incidentally, he remembers of the first movies, a blusterig train dashing into a station, which was the "spectacle" sensation a quarter century ago.

Seldom does he write a story, without having some action centre about a railroad. In "The Fast Express," which Universal considers its feature chapter-play ofthe past five years, William Duncan stars and also directs, gripping situations flash breathlessly from one gripping sequence to another. Edith Johnson has the feminine lead.

Collect $2071 In Dock Fees

Fees totalling $2,071.75 were collected at the municipal wharf during the month of May, according to the report of Harbor Master J. M. Misner, filed with the city council last night. The report showed that shipping activity had been heavy during the month and that many vessels had docked here.

Receive Car-Load Of New Jewetts

A carload of new Jewetts was received here yesterday by Smythe & Minter, 325 Twenty-second street, local dealers. Included in the consignment were coupes, special and standard sedans, all balloon tire equipped.

VISITS HERE

Mrs. P. H. Williams, of Reno, formerly Miss Ida Esterbrook, of this city, was the week-end guest at the home of Mr. and Mrs. G. F. Imbach, 1234 Nevin avenue.

DANCING!

EAST SHORE PARK
EVERY SATURDAY EVENING

SPECIAL

On Next Saturday evening one strawberry ice will be served free to each lady at our refreshment counter.

Music by Weisgerber's Jazz Six Dancing begins at 8:30—Don't be late

ADMISSION 75c—LADIES FREE

BEAUTY

A BEAUTIFUL COMPLEXION

HOMELY

THE charm of youth is to be found in a clear, delicate complexion. There would be no such thing as "a homely women" if all of them would take treatments.

"Our Methods Please"

Parisian Beauty Parlor
900 Macdonald Ave.
Phone R. 323
LaMoine's Drug Store

SHOPPE

Auditor's Report Shows Balance of $131,547.26

A balance of $131,547.26 is shown on hand in the report of the city auditor, filed with the city council last night. On May 1 there was on hand $138,782.30, while receipts for the month were $23,791.67 and disbursments were $31,026.71.

Balances on hand in the various funds were shown, as follows:

Library fund, $6,816.62; compensation insurance fund, $19,706.21; school fund, $8,856.02; memorial building fund, $14,047.05; tax sale redemption fund, $938.52; harbor improvement $87,769.71; municipal park and playground, $2,545.927; 1912 bond, $22,171.92; 1920 bond, $12,030.20; 1922 mond, $5,170.99.

Food Value Is Topic at Meet Of Poultrymen

Lime and lime value grit benefits in the raising of chickens was the subject of two speakers at a meeting of the Richmond Poultry Producers' association, held at the Knights of Pythias hall last night. Use of pulverized limestone prevents flies from congregating in poultry yards, the speakers told members of the association, to which 240 chicken raisers in this vicinity belong.

Asks Permission To See Fireworks

Permission to dispose of $30 worth of torpedoes was asked by V. J. Clark, local dealer, in a communication read by the city council last night. Sale is prohibited under the present fire works ordinance, it was stated. The letter was referred to the fire committee and the new chief for one week.

GIVES REPORT

Fifty-two plumbing jobs were inspected in the city during the month of May, City Plumbing Inspector C. S. Ford reported to the city council last night.

Local Apartment House and Home Sell for $25,000

Investment of eastern capital in Richmond real property and sale of the Humboldt apartments at Twenty-third street and Humphrey Avenue were announced yesterday by E. B. Bull; of the Appraisal and Sales Corporation of California.

Frank A. Bacon and Mrs. Catherine Bacon, who recently arrived in Richmond from Newton, Kansas, were the purchasers. The Bacons will make their permanent home here, and have also purchased a bungalow at 2375 Lowell avenue, where they have made their home. The investments aggregate $25,000.

Mr. and Mrs. Bacon and daughter came to Richmond to visit another daughter, Mrs. D. D. McGrew, of Stege. Bacon, after investigating Richmond realty values and business prospects for the future, became convinced that this was the logical place to invest his money. Plans for a SanFrancisco-Richmond ferry service, the large industrial payrolls here, and building activity in general were factors in actuating Bacon to locate here.

Births Outnumber Deaths Two to One

Births in Richmond outnumbered deaths more than two to one during the month of May, according to the report given the council last night by Dr. C. R. Blake, cithy health officer. There were 31 births during the month, o fwhich 13 were males and 18 females, while there were only twelve deaths.

GRANTED PERMIT

J. P. Strom, local automobile dealer, was granted permission by the city council last night to erect a small structure for his salesmen on his saleslot on Macdonald, near Tenth street. Only a temporary permit was granted.

A CHILD IN PAIN runs to Mother for relief. So do the grown-ups. For sudden and severe pain in stomach and bowels, cramps, diarrhoea

CHAMBERLAIN'S COLIC and DIARRHOEA REMEDY

It has never been known to fail.

Salvation Army Officers Promoted

Captain N. Wilkins and Lieut. M. Callin, Salvation Army officers, who were in Richmond for some time, have been recently appointed to command an important corps in San Francisco it was announced. They have already assumed charge of their new duties.

Of the two young captains who are here at present, J. Callin and Gleaton, it may be of interest to the Richmond people to know that Callin is a brother of the young lady lieutenant who has just recently departed from Richmond. Callin plays the cornet in the band. He is a member of the territorial staff band, which was so highly complimented by the late President Harding on his last tour.

Captain Gleaton is the son of a Methodist preacher of South Carolina. He left home to join the navy, serving on the battleship New Mexico. He was converted while in the service, and immediately upon the conclusion of his term he entered the training college of the Salvation Army in San Francisco.

CHURCH GRANTS PERMIT

Permit was granted the trustees of the First Baptist church by the city council last night for the laying o fa sewer line and for the necessary street work. No charge for the permit was made. The action had been resuested in a letter from th etrustees of the church

NOTICE TO CREDITORS
NO. 5707

In The Superior Court Of The State Of California, in And For The County Of Contra Costa

In the Matter of the Estate of Gaspar Allamanno, Deceased.

Notice is hereby given by the undersigned Administrator of the estate of Gaspar Allamanno deceased, to the creditors of, and to all persons having claims against said decedent to file them, with the necessary vouchers, in the office of the clerk of the Superior Court of Contra Costa County, State of California, or to exhibit them, with the necessary vouchers, to the said Administrator at the law offices of J. E. Rodgers and A. F. Bray, Byron Brown Building, Martinez, California, the same being designated as the place of business in all matters connected with said estate, within four months after the first publication of this notice

Dated May 17th, 1924.

CHARLES E. DALEY,
Administrator of the estate of Gaspar Allamanno, Deceased.
J. E. RODGERS & A. F. BRAY,
Attorneys at Law
Byron Brown Building,
Martinez, Calif.
Attorneys for Administrator.

Publish May 20, 27 June 3, 10, 17, 1924

Chautauqua opens tomorrow

Tomorrow night Chautauqua opens with a big popular concert by native Central American musicians, the Guatemala Marimba Band, a splendid opening attraction for a great week of music, lectures and entertainment.

A Comic Opera—A Great Play

DeKoven's famed opera, "Robin Hood," with May Valentine's original cast of thirty people. "The Great Commoner"—Kettering's noted Lincoln play with an all-professional Eastern cast.

Six Lectures—Nine Concerts

Lectures by such men as Edward Amherst Ott, Arthur Walwyn Evans, Chief Strongheart—splendid music by the Ernest Gamble Concert Party, Ault Concert Artists, Ralston Trio, etc.

Clean and Joyous Entertainment

Ralph Bingham, noted humorist—return engagement of the Joy Makers—Ada Roach and Ruth Freeman. Heaps of fun for the Juniors with a real circus clown.

Season tickets sale positively closes at 6 p. m. tomorrow night

Seven Big Days

Nineteen Attractions

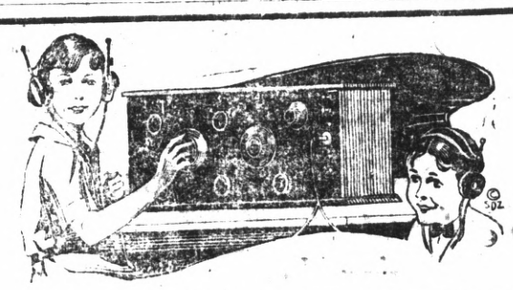

RADIO HEADQUARTERS

Special showing of the latest equipment for radio fans. Come in and inspect this veritable exposition of equipment for sets big and little.

FREED-EISEMAN 5-TUBE RECEIVER

RADYNE 5-TUBE NEUTRODYNE RECEIVER

The Radio Shop

E. A. POAGE PHONE R. 2320 C. R. ALEXANDER
421 MACDONALD AVENUE

A Veritable City

(Including over 40,000 Californians)

Owns the P·G·and E·

THE securities of the P G and E are owned by over 60,000 people—*enough to populate a thriving city.*

Sun-tanned ranchers, hustling storekeepers, genial doctors, busy dentists, capable mechanics, thrifty clerks, widows—and a sprinkling of associations, make up the personnel that finances this public-service enterprise.

That these folks do not all live in one place does not matter. Over 40,000 are California residents—*all are flesh-and-blood humans.*

Here we have *"public-partnership" in its most sensible and practical form.*

Individual initiative, so necessary for efficiency, is encouraged for the public's benefit.

The healthy, prosperous condition of the community is largely a reflection of this *sane, common-sense, co-operative spirit!*

You, too, are invited to become a security holder, and a member of the progressive family.

PACIFIC GAS AND ELECTRIC COMPANY

P·G·and E·

"PACIFIC SERVICE"

2-124

Tilden Lumber Co.

PRICE QUALITY SERVICE

E. M. TILDEN, President

Office and mill—15th and Nevin, Richmond.

Phone. Rich 81.

Yards: Oakland, Berkeley, Richmond, Crockett

Classified Ads, Real Estate, Legal Notices and Miscellaneous

Advertising Rates

Reading notices: 10 cents per line first insertion; 5 cents per line for subsequent insertions.

Political advertising per column inch, 50 cents.

CLASSIFIED RATES
Minimum Charge, 35 cents

2 times	2 cents per word
3 times	3 cents per word
4 times	4 cents per word
5 times	5 cents per word
6 times	6 cents per word
10 times	9 cents per word

WANTED

WANTED—To rent, before June 20, a bachelor apartment of two rooms. Address Box "G" Record-Herald office. 6-7-6t

WANTED BY COMPETENT WOMAN —Washing, ironing, housecleaning Overalls a specialty, 35c a suit. Phone 828-J. Mrs. Powers. 3-44-6t

WANTED—Good grain sacks. Pioneer Coal and Transfer Co., 1015 Macdonald avenue. 1-27-tf

WANTED—A car for two choice lots in Richmond Annex District. Value $750. Phone Elmhurst, 1116. 3-27-6t

MISCELLANEOUS

ROOM AND BOARD or table board for two men in private family. 217 Bissell Ave. Rich 1256-L2. 5-7-3t

ROOM AND BOARD—$8.50 per week. Home cooking. Mrs. Ledebur, 320 First street. Richmond 858-J. 4-29-tf

LEADING CLUB, largest, most reliable for lonely people; confidential descriptions free in plain sealed envelope; thousands wealthy members; if sincere, write; established 20 years. Old Reliable Club (name copyrighted), Mrs. Wrubel, Box 26, Oakland, Calif. 4-26-tf

MAKE $25-$75 weekly writing showcard at home. No canvassing. We instruct you and supply work. Dept. 963, National Studios, 6121 Dorchester, Chicago.

"LET MAYER DO IT" if you want your old suit made like new. Phone 425; cleaning, mending, repairing, or pressing. Work called for and delivered. Mayer's American Cleaning Works, 1116 Macdonald Avenue. 4-11-tf

$10.00 to $50.00 QUICKLY To The Many Workers

Rates lowest. No security, no publicity. Best and most private terms. What National banks do for big business, we do for the man or the woman who works.

H. L. DRAKE.

Have your suit cleaned and pressed at Black's, Tenth and Macdonald avenue. Phone 723. We call and deliver. Prompt service and good work.

FOR RENT

FOR RENT—Large sunny 3-room furnished apartment; two wall beds, steam heat. Rent reasonable. Vacant June 10th. Raymond Apts., 25th and Macdonald. 6-9-3t

FOR RENT—Nice 4-room flat, 21st and Nevin. Apply at 2015 Macdonald. Phone 2250-J. 6-7-3t

FOR RENT—Five-room house. Apply 139 2nd St. 6-4-5t

FOR RENT—Large Sunny room, suitable for one or two gentlemen. 512 Bissell Ave. 5-25-6t

FOR RENT—Five-room furnished flat with garage. Corner 23d and Pine. Rich. 2104. 5-29-1w

FOR RENT—Room, $10 per month, or $14 with garage. 232 16th St. 5-7-12t

FOR RENT—Apartments and flats. Very desirable and convenient, $25 to $50 per month. Burg Bros., Inc., 309 23rd St., at Macdonald Ave. Phone Rich. 730. 5-15-tf

FOR RENT—COMPLETELY FURNISHED apartment. Apply 426 8th street Richmond 946. 5-10-tf

FOR RENT—Three-room furnished flat; also 3-room unfurnished flat. Inquire 1000 Lucas avenue. Richmond 48. 5-29-1w

FOR RENT—7-room modern house on 21st, near Nevin, $45; new and up to date; 2-room upper and lower apartments for $27.50; also 4-room modern cottage for $17.50. Apply J. M. Yocum. 1928 Macdonald Ave. Phone 2250-J. 5-3-6t

FOR RENT—Well furnished 9-room house, close in. Address Box 32, Record-Herald. 5-4-3t

FURNISHED ROOMS—Hot and cold water. Inquire 634 Bissell avenue. 4-18-1mo

FOR RENT—Westdin Apartments, 24th and Rheem. Steam heat and hot water; rents $35 to $50. Apply Apartment No. 1. 3-15-tf

JUST OPENED

Acetylene Welding and Blacksmith Shop Frames and Fenders welded. Tire and Trunk Racks built and put on, trailer hitches.
VICTOR BEAN
257 15th Street Richmond, Calif
Oxygen for Sale

REAL ESTATE FOR SALE

BURG BROS. BARGAINS

309 23rd St. Richmond 730-731
A beautiful home of 7 rooms on the choicest spot in Richmond. Can not be excelled anywhere. Contains everything that goes into a high-class house.

HAVE YOU $7,500?
We can show you how you can make $6,000 per year and be independent for the balance of your life.

See B. L. Spurr.
Pair of flats, 4 rooms each. Excellent location. Nice corner lots. $5,250 full price. Terms.

309 23rd St. Tel. Rich. 730-731

SACRIFICE—$4500, 15 acres improved, worth $6000; 10 acres in vilnes one year old, 5 acres hay, 3 room house, 2 wells, windmill and tank, fine layout for poultry, berries and fruit; one mile from Sacramento on highway; 65 miles from Oakland. Want city property in exchange; might assume. Address Box "D" Record-Herald. 6-7-2t

FOR SALE—Six-room house; close in, newly finished inside and out; $3950. Carl Alexander, 1117 Macdonald. 5-29-10t

DANDY HOME—Three large rooms neatly furnished; $900 cash; quick sale; going East. Owner Mr Graham, block 19, Kerns st. and Redwood ave., Richmond Annex.

DON'T MISS THIS if you want to have your own home, 4 or 5-room house ready to move in ,with garage, everything complete, sidewalks, water, gas and electricity; sell or rent. Inquire owner, G. Rossi, Potrero and San Pablo. 3-30-tf

FOR SALE

FOR SALE—$700 equity in 5-room house and $400 furniture. $750 cash for quick sale. 106 Fifth St. 6-4-3t

FOR SALE—A Ford roadster in good condition. For sale cheap for cash. Inquire 231 Fifteenth street. 6-6-3t

1922 FORD COUPE—Good as new; cheap. Phone Rich. 1424-W. 5-25-3t

THE BEST BUY IN TOWN—One full cord (guaranteed) Standard Oil mill ends (wood) $6 per cord, delivered anywhere. We also carry first class grade of coal. Local moving and hauling, reasonable rates. Pioneer Coal and Transfer Co., 1015 Macdonald Ave. Phones Main office, Rich. 91; Rich. 177, Rich. 1062. 5-15-6t

FOR SALE — Second-hand washing machine, same as new, and a good sewing machine. 1314 Macdonald Avenue. Phone Rich. 933. 4-24-tf

FOR SALE—500 feet 3-4 and 1-in. rope, 4, 6, 8 and 10-inch single and double pulley blocks. 500 feet 2 and 3 inch light galvanized pipe for irrigation; 200 feet 1-4 and 3-8 inch iron chain. Brass deep well pump cylinders. $5 to $15. Berk's Hardware Store, Mcdonald Ave., between 10th and 11th Sts. Richmond.

FOR SALE—Beautiful 6-room house in Mira Vista; marine view, big lot and garage, store and hot water heater, garden tools, etc.; owner moving out of town; must sacrifice; will arrange terms. this is real snap. Summers, Piedmont 806 or Berkeley 7468-J.

LOST AND FOUND

LOST—Rex, 10 months' old Airdale dog. Return to Mrs. W. F. Eads, 303 Bissell avenue. Reward, $5. 6-8-3t

UNDERTAKERS

Wilson and Kratzer Mortuary Chapel

Bissel Avenue at Seventh

AN IDEAL FUNERAL HOME

Lady Attendant.

Ambulance used exclusively for sick and injured.

Telephone, Richmond 1-1-2

INSURANCE

These Painters Carry LIABILITY INSURANCE

ZEB KNOTT

Sherwin-Williams Paints, Stains and Varnishes
All Grades of Wall Paper

PAINTING AND PAPER HANGING

319 North Seventh Street

ALL WORK GUARANTEED

TELEPHONE RICH. 233
314 6TH STREET
REAL ESTATE, COLLECTIONS, INSURANCE AND NOTARY
Richmond, California

REAL ESTATE FOR SALE

Radio H-O-W

Broadcasting Bargain From Elks' Building, 931 Macdonald Avenue

JUST CAME IN AND PRICED RIGHT. Two good lots 50x100 on corner 18th and Barrett. Cash or terms.

Wanted—Five room houses, furnished or unfurnished, to rent. Five-room furnished house with lot running through to next street. Ready to walk right into. $3000.00. Terms very reasonable.

Five-room house right in center of Richmond and only 100 feet off Macdonald Ave. $3000.

Five-room house on Tenth St. Newly painted, two lots and garage. $2700.00 Terms.

Four-room house with closed-in porch, driveway and garage; $300 down and $25 per month—$2,250. This place is modern. Close in. Three-room house on Ninth St. $1,600—$150 down and $20 per month.

Three 5-room houses on 14th St. Close in. Income $62 per month. $6000. Terms.

Five 2-room and seven 3-room apartments, all furnished; six garages and a 6-room house. Income over $550 per month. This is some buy for income. Just collect the rent and let the rest of the world go by.

H. O. WATSON

REAL ESTATE and INSURANCE
Phone Richmond 180
O. J. Ripley, Sales Manager

BUY NOW

E. P. VAUGHAN

EASY

OWNER SAYS MUST BE SOLD

AT ONCE

50-foot frontage on Bissell avenue, between 11th and 12th Sts.; very desirable for apartment house site. Four-room house on this property now renting for $22.50. Lots will increase in value very fast as city grows, and in the meantime fair returns on the investment can be had.

Look into this. Owner now in town, and he came from Merced to sell. Price and terms right.

TELEPHONE RICHMOND 233
314 6TH STREET
REAL ESTATE, COLLECTIONS, INSURANCE AND NOTARY
Richmond, California.

PAULSEN'S TIPS

THE BUY SUPREME!
$3500

Where can you buy a substantial five room plastered bungalow, with room for garage for $3500? We have one within walking distance north of Macdonald, convenient to library, post office, industrial plants, and yet in a good residential section. If you have a few hundred dollars, you can make a good deal on this home. It beats paying rent and is always worth the money. $500 down.

PAULSEN REALTY SERVICE

California Theatre Building.
Telephone Richmond 825
Night phone: Rich 322-W

PROFESSIONAL CARDS

W. W. FRASER, M. D.
Homeopathic Physician and Surgeon.
Office707 Macdonald. Pillow Bldg.
Phone 839-W.

DR. J. T. SPALDING
Physician and Surgeon
DR. CLARA SPALDING
WOMEN and CHILDREN
Telephone: Richmond 20
Office 803 Macdonald Ave.

I make and acknowledge all kinds of legal papers; deeds, mortgages, contracts, leases, etc. Houses for rent, fire insurance.
H. G. STIDHAM
NOTARY PUBLIC
163 Washington Ave.
Office Phone 868. Res. Phone 920.

REAL ESTATE FOR SALE (Continued)

Talk to Lester—

314 SIXTH STREET

FOR SALE

300—Five room bungalow, large lot, garage, garden, fine lawn and flowers, three blocks from Macdonald Avenue. Price $4200. $700 cash, balance $40 month. 7 per cent.

301—New five room bungalow, basement garage, located on Penn Ave., between 7th and 8th Sts. Price $5200. $1000 cash and balance to suit.

302—Four room cottage with garage, newly painted, reason for selling too small for family. Will sacrifice for only $1700. $300 cash, balance to suit.

303—Five room cottage, two fine lots, large lots, on car line. This is a double garage, garden and lawn. Price $4500. Easy terms. One and one-half block from Macdonald Ave

304—Six room house, two lots, with basement garage, garden. Chicken runs and chicken house, Price $5,000. $1,000 cash, balance to suit.

305—Five room bungalow, two fine lots with two garages, chicken housees, 1 and 1-2 blocks from Macdonald Ave., for a quick sale the owner will take $5,000. Easy terms.

306—Four room cottage with two real buy for only $2500. $400 cash and easy terms on balance.

307—Five room bungalow, large lot, with garage. Only 1 1-2 blocks from school, choice neighborhood, and on easy terms. Price $3750.

308—Four room bungalow, 32x140 ft. lot, 24 ft. alley, all sunny rooms, can be had for a small payment down and balance like rent. Price $3500.

309—Fine lots on Macdonald Ave., between 12th and 13th Sts., for $5000 each. Terms.

310—Two high corner lots on Roosevelt Ave., for only $1,000. Terms if you want it.

311—Four high lots on 14th St. Car line, the four for only $1180.

312—Three olts on 10th St. for only $2700. $250 cash, balance to suit.

If you want lots for a home place I have lots all over the City, and can give you easy terms if you would care to buy on time, and would be pleased to show you any time, call or phone Rich. 1173 and I will at your service.

TYPEWRITERS

TYPEWRITERS

SOLD REPAIRED
KEARNEY-FURRER
Phone Richmond 7
721 Macdonald Ave.

FRATERNAL CARDS

SONS OF ST. GEORGE—Gladstone Lodge, No. 531, meets first and third Tuesday at Moose Hall at 8 o'clock p. m. B. Banner, Secretary, R. F. D., Box 147, Richmond, Fred Powell, president.

WOODMEN OF THE WORLD—Log Cabin Camp, No. 637 meets every Monday in W. O. W. Hall, 707 Macdonald Avenue, Consul Commander, J. L. Williamson, Clerk, H. L. Springer, 101 Ohio Avenue.

GOLDEN GATE COUNCIL, No. 3, Junior O. U. A. M., meets Wednesday nights, in the small hall in W. O. W. Hall. O. H. Benne, Recording Secretary, P. O. Box 1131, Richmond, Calif.

NATIVE SONS—Of Golden West, No. 217, Edward Peterson Stege, President; R. H. Cunningham, Secretary 520 Ohio Street. Meeting nights, first and third Tuesday of the month. Meeting place, Redman hall, Eleventh Street and Nevin avenue.

KNIGHTS OF PYTHIAS —Richmond Lodge, No 13 meets every Friday night at K. of P. Hall, Fifth street, near Macdonald. Visitors always welcome. Geo. M. Deathe, C. C.; F. G. Bieckhart, K. of R. and S.

Phone 823-W
W. T. KEARNEY
Attorney-at-Law
Mercantile Trust Bldg.
Telephone 540

GROVER E. MILNES
1030 Macdonald Ave.
NOTARY PUBLIC
Office phone 70
Residence phone 769

LEGAL NOTICES

Notice To Voters.

A new and complete registration of voters is required by law during the year 1924.

Every person entitled thereto must register thirty days before any election at which he or she desires to vote.

Registration for the purpose of voting at municipal elections for towns of the sixth class closes March 14th, 1924.

Registration for purpose of voting at Presidential Primary Election, closes April 5th, 1924.

Registration for the purpose of voting at August Primary election closes July 26th, 1924.

Registration for the purpose of voting at General Election closes October 4th, 1924.

You may register with the County Clerk or any of his deputies.

Dated: January 10th, 1924.
J. H. WELLS.

The following are registration deputies:

County Clerk of Contra Costa County, State of California.
Mrs. Alice M. Morris, El Cerrito.
Mrs. Onnie K. Curry, El Cerrito.
Mrs. Flora O. Adams, El Cerrito.
John Sandvick, El Cerrito.
A. C. Faria, City Hall, Richmond.
L. W. Brougham, City Hall, Richmond.
Miss Georgia Johnson, 303 Richmond Ave., Richmond.
E. P. Vaughan, 314 Sixth Street, Richmond.
Miss Nannie Nesbit, 621 Bissell Avenue, Richmond.
H. G. Stidham, 163 Washington Avenue, Richmond.
M. J. Gordon, 321 Macdonald Ave., Richmond.
H. O. Watson, 931 Macdonald Ave., Richmond.
Mrs. Lillian Blake, 2802 Cutting Blvd., Richmond.
R. V. March, 426 7th Street, Richmond.
Edward A. Burg, 309 23rd St. Richmond.
Frank Silva, San Pablo.
Mrs. Grace Silva, San Pablo.
Mrs. Lillie Whisler, San Pablo.
Publish Jan. 12 to Oct. 4.

NOTICE OF SPECIAL MEETING OF STOCKHOLDERS

Pursuant to a resolution offered and adopted by the Board of Directors of the JOHN R. NYSTROM COMPANY, a corporation, at a meeting of said board held at the office of said Corporation on the 22nd day of May, 1924, and entered in the Minute Book of said Corporation as a part of the proceedings at said meeting, notice is hereby given that a meeting of the Stockholders of said Corporation is hereby called and will be held at the office of said Corporation, Rooms No. 5, 6, and 7, No. 728 Macdonald avenue County of Contra Costa, State of California, on the 12th day of June, 1924, at the hour of 8 o'clock P. M. for the purpose of considering and acting upon the proposition to dissolve the said corporation, wind up its business and dispose of its assets.

WILLIAM H. NYSTROM,
Secretary of said Corporation.
Publish—Sunday and every day thereafter until and including Thursday, June 12, 1924.

C. J. LAMBRECHT

COAL — WOOD — FEED
Rock—Gravel—Cement

Castle Gate, American Block, Rock Springs, King, and Pennsylvania Blacksmith Coal. Scratch Feed, Egg Mash, Hay, Grain, Mill Feed.

OFFICE—2207 Macdonald Ave.
Phone 1058
YARD—5th At Willard,
Phone 1192

Sewing Machines

$10.00 and up
EASY TERMS
BUY AT HOME
SAVE MONEY
We Rent—Repair
ALL MAKES
422 Macdonald Avenue
PHONE 980

Meyer Says

BUY YOUR COAL NOW FOR LESS

Also best grade of Poultry and Dairy feed.

Millwood, Per load— $5

PHONE RICH. 55-W

CLOTHES

Properly Cleaned and Pressed will
Look Better and Last Longer
C. O. D. CLEANERS AND DYERS
(Established 1909)
Clean, Orderless, Delivery Works ..... 11 Park Place
Phone Rich. 683
Phone Rich. 2329
OFFICE ..... 2205 Macdonald

COAL & WOOD

PACIFIC FEED & FUEL CO.

Mill Blocks, $6.00 a cord. Dealers in high-grade grain and mill feeds Poultry Supplies of all kinds.
825 16th St., near Macdonald
PHONE RICH. 768

MORE MONEY TODAY

can be made in Richmond than during any period of its history.

INVESTIGATE

Twenty-third street CORNER
100x162—At less than half value.
A wonderful investment.

Rheem Avenue LOT
75 foot frontage at half its value
Apartment house property.
Street work complete.

Attractive New Bungalow
$4,500 on TERMS.

Five Room House for Rent.
$35.00 per month.

Appraisal and Sales Corporation of California
REAL ESTATE — INVESTMENTS — INSURANCE
TELEPHONE RICH. 2200
2234 Macdonald Avenue, Richmond, Calif.

FOR SALE

A HOME WITHIN A HOME

Double walls of cement blocks make it absolutely fire-proof, moisture proof, sound-proof and vermin proof.

TERMS TO SUIT

YOUR POCKETBOOK

Whatever your circumstances come in and talk it over with us. We have two more brand new cement block homes just completed and ready to move into: Four rooms, bath, breakfast nook, wall bed and all modern built-in features.

See Mr. Corrie.

B. SCHAPIRO & CO.
Rich. 902. 1002 Macdonald Ave.

NEIGHBORING NEWS

DANCING CLASS

Eleanor Hart's dancing class every Saturday at 2:30 p. m. Musicians' hall, Sixth and Macdonald avenues.

PIANOS FOR RENT

You can rent a piano by the month from A. Winters at 11th and Macdonald. 7-10tf

Phone 982—Poultry supplies and remedies, Agents Coulson Petaluma Poultry Foods—Hay, Grain, Wood and Coal. Sunset Feed Co., 1316 Macdonald avenue.

If any resident of Richmond knows of families in distress or need, kindly report same to the Societies handling relief. Phone Richmond 1340 or Richmond 335. 3 25-tf

DANCING

Dancing every Wednesday and Saturday nights at Winters Recreation hall. 7-10-tf

HERB SPECIALISTS

TO WHOM IT MAY CONCERN:

In reciprocation of the wonderful cure effected through the medium of Dr. Wong Him's herbs and his thorough knowledge of every human ailment, I desire to state briefly the terrible sufferings experienced by myself for other thirty years, thus guiding anyone who may desire relief from attacks of any nature:

I had been afflicted with cancer and Bright's Disease, also catarrh of the head for a period of over thirty years. Learning of the extraordinary cures resulting from the herb treatments of Dr. Wong Him. I decided to seek relief if possible through this course, being to some extent skeptical, due to failures of other eminent specialists to effect any amount of relief.

A complete treatment of the above herbs have resulted in relieving me entirely of these affliction, and my head has been cleared of all traces of catarrh. Pains in back and headaches have ceased and am again able to enjoy perfect health.

The above has been absolutely unsolicited and my only hope is that same may prove of great benefit to all sufferers who may read it.

MRS. E. HUBER, 2407 38th Ave.
MR. P. HUBER, 2407 38th Ave.
Oakland, Calif., April 8, 1924.

DR. WONG HIM HERB CO.
2047 Webster St. Lake 429

TELEPHONE BERKELEY 8891
CARRICK and DOLL
General Plumbing Contractors and Jobbers
178 SAN PABLO AVE.
near Fairmount
EL CERRITO, CALIF.

TRAVEL INFORMATION

AT YOUR SERVICE

Frequent trains to SACRAMENTO.
Observation car trains leave Oakland 7:50 and 9:30 a. m. and 5:10 p. m.
Dining car on 5:10 p. m. train.

SAN FRANCISCO-SACRAMENTO RAILROAD

(The Scenic Route)

HERB SPECIALISTS

Children Welcome
LOS ANGELES, CALIFORNIA

AN HOTEL reflecting the comfort of competence, the solidity of substance, the good taste for refinement. Attractive for women alone and to the "whole family." Service not unlike a well appointed, generously conducted home without ostntation. Safely patronized and recommended.

Commercial- residential Location central and unexcelled. Modern. European, Rates reasonable.

GARAGE ADJACENT
Patronage Appreciated
You've trted the rest
Now try the "Best"
William BEST Clark, Proprietor

CHINESE EXPERT HERBALISTS

How to Get the Best Results and Keep Well

Chang & Kong

Our specially imported herb remedies of over 3000 varieties have been used in China for centuries. They positively relieve the various diseases whether your ailment be of the lungs, stomach, heart, liver, kidneys, bladder, or if you are afflicted with indigestion, asthma, catarrh, blood poison, (including blood disorder and high and low blood pressure,) rheumatism, appendicities, piles, female affliction or any other known complaint, our wonderful herbs will not only give immedate relief, but will absolutely cleanse every impurity from your system by our Chinese Herb specialist. All ailments of whatever nature successfully treated by our wonderful, life-giving Chinese herbs.

When your case is given up as hopeless by others, give us a trial.

Many testimonials by people who have been cured by our herbs Herbs sold. Prices Reasonable

Consultation Free.
HERB SPECIALISTS
901 Clay St., Corner 9th St.,
OAKLAND, CALIF.
Hours 8:00 a. m. to 8:00 p. m.
Daily—Sundays, 8 a. m. to 2 p. m.

Read All The Richmond News First By Subscribing To The Record-Herald

RICHMOND RECORD HERALD
A RICHMOND PAPER FOR RICHMOND PEOPLE

Record-Herald WANT-ADS Bring Results. Let us Sell For You.

Folk Dancing Ends Three-Day San Pablo Fiesta

Folk dancing in Maple hall brought the three day Thanksgiving celebration of Portuguese in the San Pablo district to a close yesterday afternoon. The affair was held in connection with the honoring of the Holy Ghost.

The thanksgiving of the Portuguese is a ceremony that dates back to the early days when the Azores were first discovered. Columbus in his early voyages landed at the islands ,and claimed them for Spain. A colony was founded here, and in time came to such a state that starvation seemed likely to happen. But Queen Isabella pawned her crown jewels and with the money purchased food for the colonists. The ship arrived on Sunday, and since then the Portuguese have celebrated the event each year. The Portuguese of the San Pablo district have come from these islands.

At the celebration free meals are given to all. In the early days when San Pablo was still a farming country rather than an industrial settlement, cattle were slaughtered and pieces of meat were taken all over the country and given to the poor. An dthe custom, in a slightly different fashion, has survived to this day, as food and other necessities are distributed to those in need.

A parade was held Saturday night along Alvarado street. The San Pablo band furnished the music. Dance music for the affair at Maple hall was rendered by the San Pablo orchestra. Sunday morning the Portuguese paraded from the home of Manuel Rosa along Alvarado to St. Paul's church, where high mass was held. Miss Florence Silva and Miss Genevieve Rose, the two little queens, were crowned there. Afterwards a free luncheon was enjoyed by fully one thousand. Dancing followed. Yesterday the festivities were brought to a grand finale with folk dancing, which was also held in Maple hall.

Wills is Victor In Madden Bout

NEW YORK, June 9.Harry Wills was awarded the decision over Bartley Madden at the end of 15 gruelling rounds.

NEW YORK, June 9.—Harry Wills, aspirant for Jack Dempsey's crown, met Bartley Madden of New York in a 15-round bout tonight at the Queensboro stadium. Wills was on the aggressive throughout and sent home many damaging blows to the face and body, but Madden stid up gamely under the terrific assault of the "Black Panther," although battered and bleeding.

(Continued From Page One)

pation here in church affairs, socials and the like undoubtedly foster better community spirit.

"I am glad to note that the majority of the teachers who are to succeed those who resigned have announced their intention of living here. It is my belief that all teachers in future should be appointed only with the understanding that they will take up their residence here.

C. C. Olney, also a member of the board concurred with Strom. E. M. Donner was not of the same opinion, however, and declared he was not at all certain whether the board had any authority in the matter as to where teachers should reside, owing to the fact that the state and county aid in the maintenance of public schools.

Superintendent W. T. Helms told the board it had no authority to compel local residence of teachers. He said that in his survey being made as to the number teaching in scvhools here who reside elsewhere, he found that 75 per cent of the instructors already live in Richmond. At the Grant school there is but one teeacher living outside Richmond, he said.

Robin Hood To Be Big Feature

"Robin Hood," DeKoven's master comic opera, is announced as the big feature of Chautauqua week in Richmond. It is a May Valentine production, which assures the public of an artistic presentation.

As long as music and romance live in men's hearts, "Robin Hood" will enjoy its present popularity. Those who have thrilled at its spirited romance in cold print or on the screen, will experience additional enthusiasm when the gallant Robin, the lovable maid Marian, the genial Friar Tuck, the strutting Sheriff of Nottingham and Alan-a-dale are brought to life in the green of Sherwood Forest. The musical numbers, more popular and more frequently sung on the concert stage than those of any other comic opera, will make strong appeal to every heart.

"Robin Hood" permits of beautiful costumes and scenes, clever acting and the display of good voices. Robin, brave, fearless, ruthless, consiedrate, courteous, and loving by turns, is coming back and will undoubtedly teach a lesson in honor and gallantry that will strike a responsive chord in the public heart.

Six Nominated In Veteran Circus Queen Contest

Six preparations for the Veterans Circus and Pageant of Products and automobile show nearing completion, and the Queen and Baby Contests in connection with the show. The affair is reported attracting much attention.

The opening of the Contest for Queen finds 9 beautiful girls in the field, every one of whom have the backing of some organization and myraids of friends.

Campaign managers for the various candidates are employing unique stunts to obtain votes for their favorites and the race promises to be one that will be far from decided until the last votes are counted o nthe night of July first.

The first count will take place at the Circus headquarters 267 12th street, at 8 P. M. tomorrow night the following young ladies have thus far been nominated for Queen.

Amy G. Schultz, Gwendolyn Damsell, Dorothy Hayes, Jeanette Tease, Georgia Nerz, Blanche Grow.

Three other popular young ladies have signified thir intention of wearing the robes of honor.

Call Adjourned Meet to Consider onin Ordinance

An adjourned meeting is to be held by the city council next Monday afternoon for the purpose of considering the proposed zoning ordinance.

When the question came before the meeting last night various members of the board expressed the opinion that sufficient time had not been spent in the study of the ordinance to justify their expressing an opinion, and that they would prefer to have additional time to consider it.

Carol Aronovici, city planner, was asked to explain several points relative to the ordinance, chiefly regarding the large number of business districts provided. This, he explained, was due to requests from property owners who felt confident of Richmond's growth.

GRASS FIRE

The local fire department was called out yesterday afternoon at 2:30 by a grass fire on Sixty-second street.

Many Attend Wesley Service

The Sunday service night at the Wesley Methodist Episcopal church was one full of interest to the many who attended. The song service conducted by J. E. Hill, aided by the choir and orchestra was unusually good. Emmett Wallace, who was the director of music under Evangelist Stover who conducted meetings in this church a year ago, visited the chmurch Sunday and a male quartet, consisting of J. E. Hill, W. J. Osborne, W. J .Thompson and Emmett Wallace, rendered several very fine selections, two of which were negro hymns. Mr. Phil Barry gave the people a rich treat in several selections on his marimbaphone. That was a new instrument to be heard in the church and the masterful way in which it was handled made music hich held the congregation until the last note was struck.

Miss Marie Weymouth of London was th espeaker of the evening and she spoke in her earnest, persuasive manner of the great fight for prohibition the world over. She reminded the people that the United States was the beacon light for the world and that we should be loyal and true to the just and righteous cause. She said the struggle was throughout the world among women and men for sobriety and a real chance to make good which the liquor traffic would never give.

DENY APPLICATION

Application of a San Francisco firm to establish a patrol system in Richmond was denied last night by the city council following a report by City Manager James A. McVittie and Chief of Police Dan Cox in which it was stated that they felt the present patrol system sufficient for the city's needs.

Pullman Wins Over Giants

The Pullmans defeated the Pierce Giants in a slugging game at the First street lot Sunday by the score of 15 to 10. Stark and McElroy formed the winning battery ,while Meadows and Richards worked for the losers. The Pullmans will meet the Mercantile Trust tonight in the Richmond Twilight League game.

READ THE RECORD-HERALD

Meet Me At The Fair

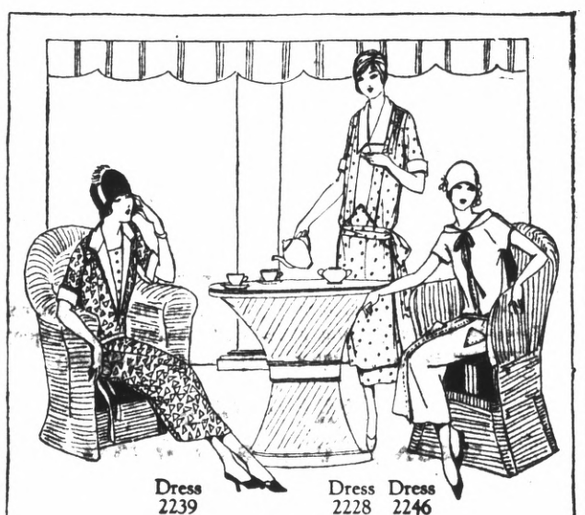

Dress 2239 Dress 2228 Dress 2246

35 cents for each number

Pictorial Review Patterns

A SPECIAL IN WHITE DRESSER SCARFS LACE TRIMMED

49c

The Fair

C. C. OLNEY

Phone R. 811 731 Macdonald Ave.

Success in saving is kept constantly in mind by those who have our home banks. If you have none, get one today

Mercantile Trust Company of California
SINCE 1857
Commercial - Savings - Trust - Bonds - Foreign
FIRST OF RICHMOND BRANCH - SIXTH AND MACDONALD
SUCCESSOR TO FIRST NATIONAL BANK OF RICHMOND
BRANCHES: POINT RICHMOND; TWENTY-THIRD-MACDONALD
Member Federal Reserve System
HEAD OFFICE - SAN FRANCISCO

NOTICE

The winner of the lady's fine wrist watch was

CLYDE A. TANDY

828 Seventh Street, Appell Apartments. The winning number was 0690

We will give away another beautiful wrist watch

Monday Eve., June 23rd

at 6 P. M.

Save your cash register receipts, every receipt has a number. You must be present when the prize is distributed.

Remember it doesn't cost a penny to win—you simply purchase what you want and save your cash register receipts.

SOMEONE WILL RECEIVE THE WATCH

FREE

Globe Clothing Co.

Successor to A. B. Dickstien

702 Macdonald Avenue

Builders Hardware Specialist

Our shelves are newly replenished with the best-made tools on the market. We stand firmly behind everything we sell, and ask our friends to come in and save money.

A. C. Burdick

THE SERVICE STORE FIFTH & MACDONALD

Clean teeth the right way—with a dentifrice that does not scratch or scour. "Wash" your teeth clean with

COLGATE'S

BOYS AND GIRLS

What you do during your vacation will answer the question—was it a vacation worth while? There's something for everyone to do, and if you work, earn and save, you'll be able to look back next fall and say it was the best vacation ever.

And a Savings Account started at the First National Bank in Richmond will be sure proof that your vacation was a good one

First National Bank

611 Macdonald Avenue

Richmond, Calif.

They're Here

The first shipment to leave the factory came to Richmond. You've been expecting them for some time. They are here now and you may equip your car today without any trouble at all. Goodyear tires are made that way.

Famous Goodyear Balloon Tires

GOODYEAR TIRES

FEDERAL and TUBES

RE-TREADING, VULCANIZING, REPAIRING

JOHNSON TIRE SERVICE

934 Macdonald Ave. Phone Rich. 405

Careful Moving

THE BIG TRUCK WITH CUSHION WHEELS

Let your better judgment put your furniture into the hands of those who are reliable. We are always very careful in handling all furniture against scratches, breakage, etc. The prices are reasonable.

SPECIAL LONG-DISTANCE MOVING
STORAGE
PHONE DAY OR NIGHT

H. S. Rogers

Res. Phone Rich. 1528 Office phone Rich. 405

AUTO TOPS
Repairing
AUTO TRUNKS
Leather goods made to order
Trunks, Bags, Suitcases, etc.
Manufacturers & Jobbers
Richmond Mfg. Co.
1135 Macdonald
Corner 12th St.